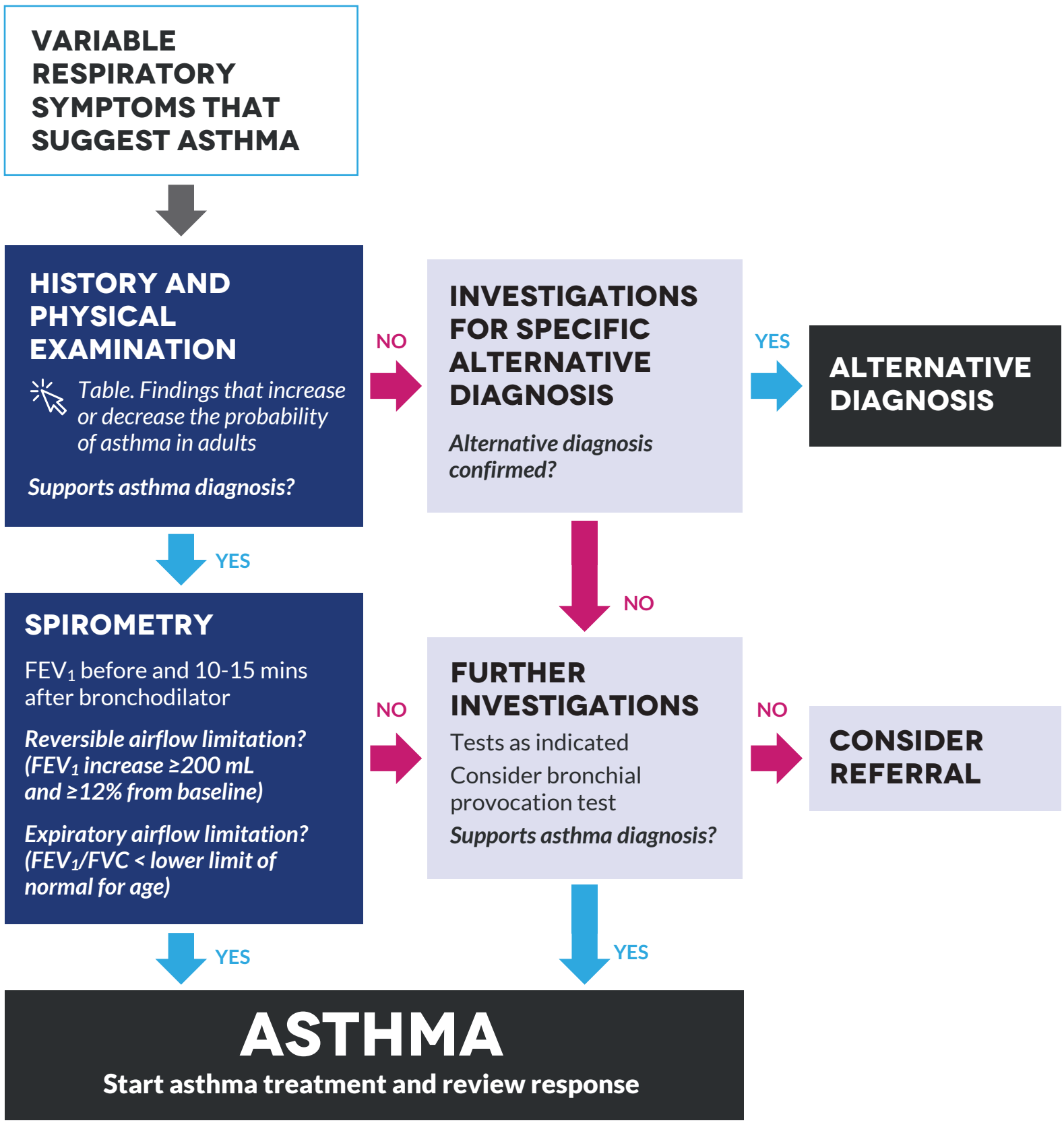Figure. Steps in the diagnosis of asthma in adults