Figure. Steps in the diagnosis of asthma in children aged 6 years and over
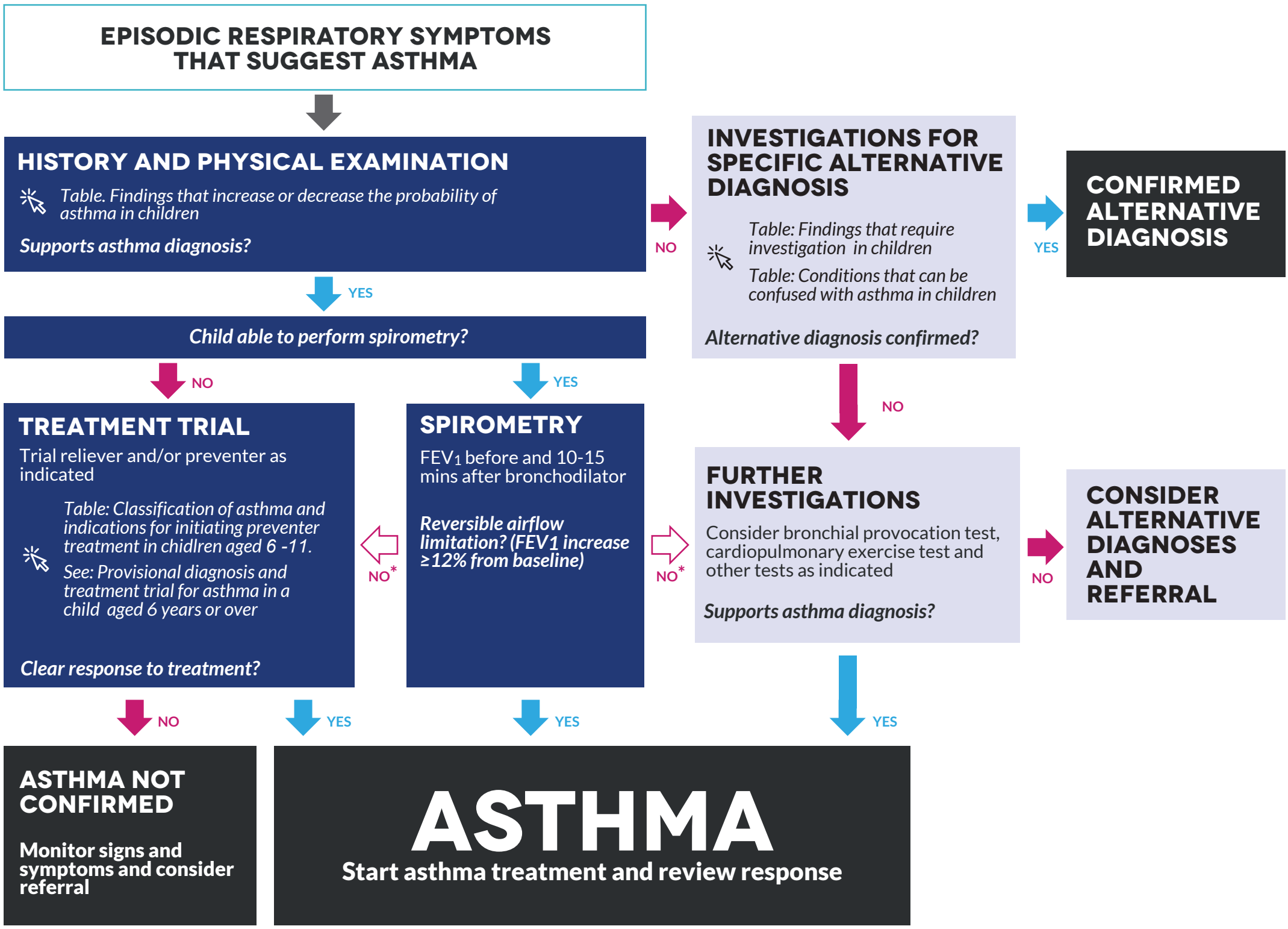
National Asthma Council | Australian Asthma Handbook